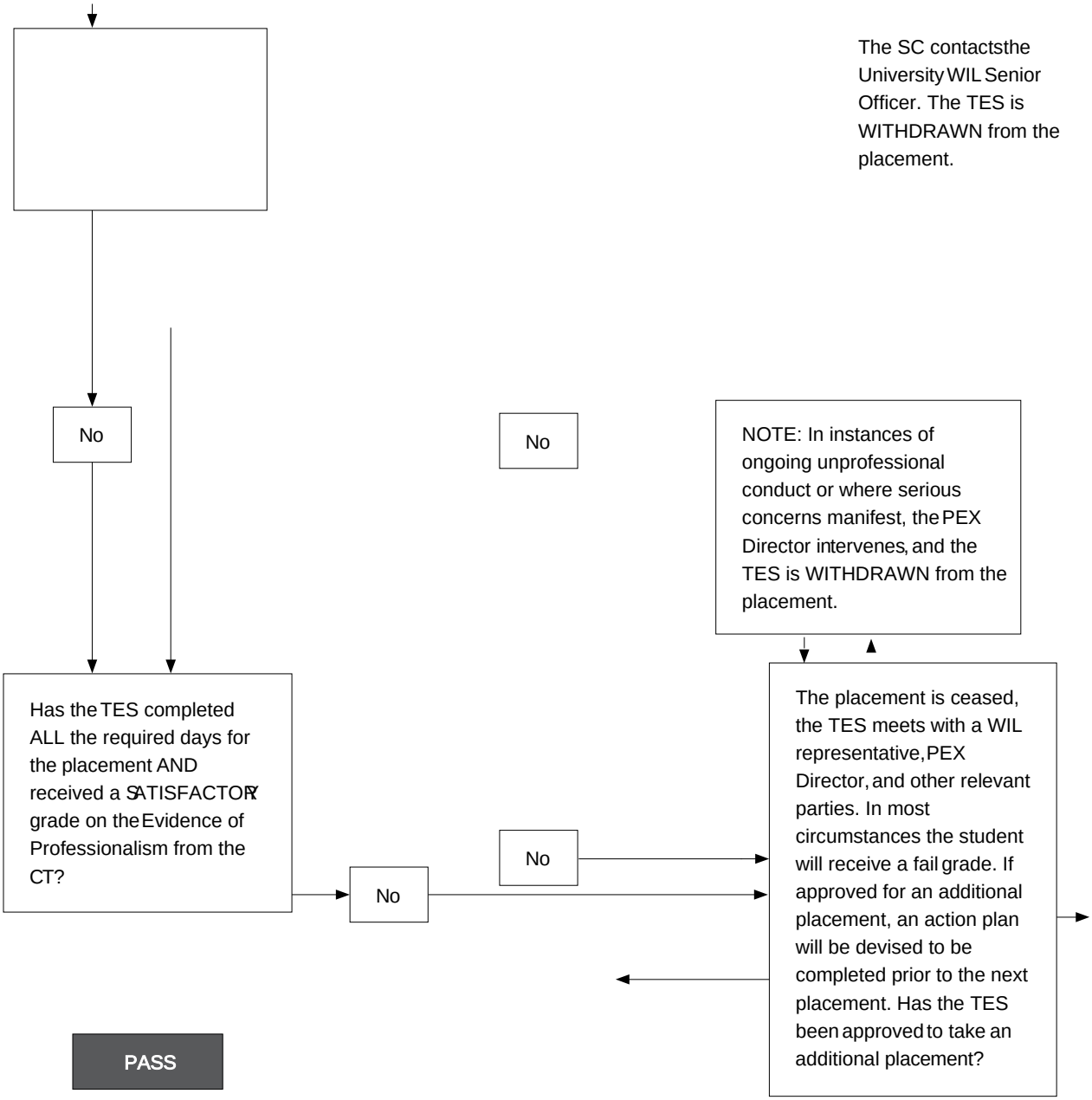

PEX Director Professional Experience D **ST** Supervising Teacher **WIL** Work Integrated Learning (aka Professional Experience) **SC**